

Louisiana Be-Bop

1st Eb Alto
Saxophone

Composed & Arranged by
LES HOOPER

FUNKY ROCK BEAT
2 MEASURES

1 2 3 4 5 6 7 8 9 10 11 12 13 14 15 16 17 18 19 20 21 22 23 24 25 26 27 28-32 33 34 35 36 37 38 39 40 41 42 43 44 45 46 47 48 49

D.C. Al Coda

Louisiana Be-Bop

2nd Eb Alto
Saxophone

Composed & Arranged by
LES HOOPER

FUNKY ROCK BEAT

56 57 58 59 60 61 62

63-66 67 68 69

70 71 72 73 *ff*

74 75 *mf* 76 77 78

79 80 81 82-82 83 *mf* 84

85 86 87 88 89 90

91 92 93 94

95 96 97 98 99 100

101 102 103 104 105 106 107 108

109 *mf* 110

D.C. Al Coda

Louisiana Be-Bop

1st Bb Tenor
Saxophone

Composed & Arranged by
LES HOOPER

FUNKY ROCK BEAT

2ND X ONLY

1-3

9

10

11

12

13

15

16

17

18

19

20

21

22

23

24

25

26

27

28

29

30

31

32

33

34

35

36

37

38

39

40

41

42

43

44

45

46

47

48

sf

mf

49

67

73

81

D.C. AL CODA

CODA

Louisiana Be-Bop

2nd Bb Tenor
Saxophone

Composed & Arranged by
LES HOOPER

FUNKY ROCK BEAT

49

49 50 51 52 53 54 55 56 57 58 59 61

ff

63 67

62 63-64 67

73

69 70 71 72 73

SOLO 2ND X
C7

ff

74 76 77 78

C7 GMI7 C7 GMI7 C7

mf

79 80 81 82 83 84 85 86 87

GMI7 C7 81 AMI7 D7 AMI7 2 2

88 89 90 91 92 94 95 96

D7 DMI7 G7 2 DMI7 G7 DMI7 G7

mp

END SOLO

ff

97 100 101 102 103 104 105 106

107 108

DA AL CODA

109 110

CODA

Louisiana Be-Bop

E♭ Baritone
Saxophone

Composed & Arranged by
LES HOOPER

FUNKY ROCK BEAT

3
2ND X ONLY
9
17
49

mf
fp

1-3
8
9-12
13
15
16
17
18
19
20
21
22
23
24
25
26
27
28-33
34
35
36
37
38
39
40
41
42
43
44
45
46
47
48
49
50
51
52

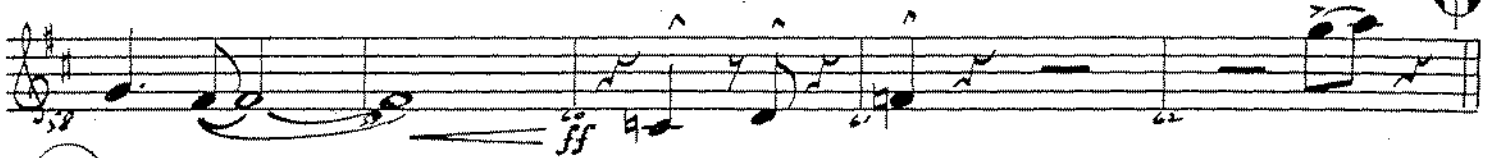

63

67

73

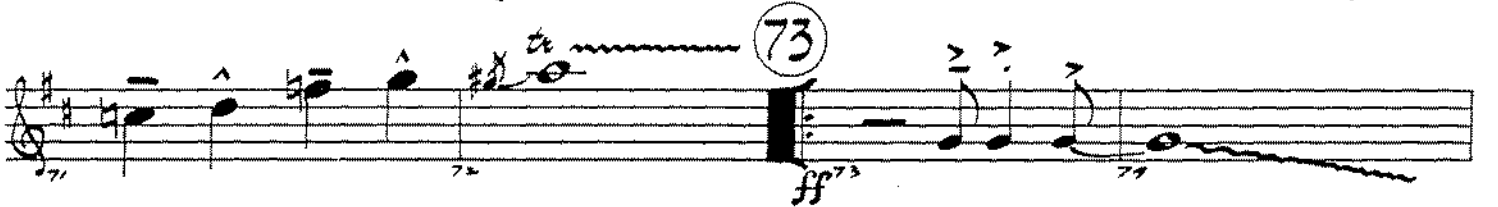

81

D.C. ALGODA

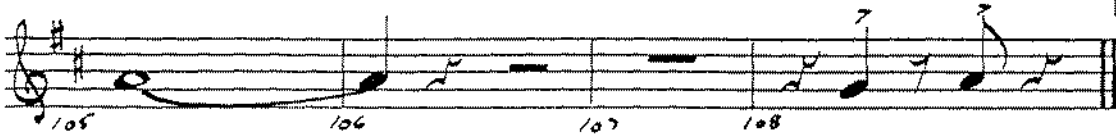

56 57 58 59 60

ff

61 62 63 64 65

66 67 68 69 70

71 72 73 74 75-76

ff

77 78 79 80 81

mf

82-96

97-98 99 100 101

ff

102 103 104 105 106

D.C. AL CODA

107 108

109 110

mf

Louisiana BE-Bop.

2nd TRUMPET

- Staff 4:** Includes dynamics markings *sf* and *mf*.

TROM 2

D.C.

Louisiana Be-Bop

3rd Trombone

Composed & Arranged by
LES HOOPER

Funky Rock Beat

2nd HO. X ONLY

56 57 58 59 60 61

62 63 64 65 66

67 68 69 70

71 72 73 74 75-76

mf 77 78 79 80 81

82-92 93 94 95 96

97-98 99 100 101 102

103 104 105 106 107

108

mf 109 110

Louisiana Be-Bop

4th Trombone (Bass)

Composed & Arranged by
LES HOOPER

FUNKY ROCK BEAT

2ND ONLY

1-3 4 5 0 2. 2 6-7

9 5 7 10-16

17 18 19 20 21 22 23 24 25 26 27 28 29 30 31 32 33 34 35 36 37 38 39 40 41 42 43 44 45 46 47 48 49 50 51 52 53 54 55

sp 20-24

25 26 27 28 29 30 31 32 33 34 35 36 37 38 39 40 41 42 43 44 45 46 47 48 49 50 51 52 53 54 55

32 33 34 35 36 37 38 39 40 41 42 43 44 45 46 47 48 49 50 51 52 53 54 55

37 38 39 40 41 42 43 44 45 46 47 48 49 50 51 52 53 54 55

43 44 45 46 47 48 49 50 51 52 53 54 55

49 50 51 52 53 54 55

53 54 55

56 57 58 59 **ff**

61 62 63 64 65 66

67 68 69 70

71 72 73 **ff** 74 75-76

77 **mf** 78 79 80 81

82-92 93 94 95 96

97-98 99 **ff** 100 101 102

103 104 105 106 107

D.C. AL CODA

108

CODA 109 **mf** 110

Louisiana Be-Bop

1st Bb Trumpet

Composed & Arranged by
LES HOOPER

FUNKY ROCK BEAT

2ND X ONLY

5-8

9

17

15-16

fp

5

20-24

25

26

27

5

28-32

33

34

35

36

37

38

39

40

41

42

43

44

45

46

47

49

49 50 51 52

53 54 55 56 57

58 59 60 61 62

63

63 - 64 65 66 67 68 69

73

70 71 72 73 74

75 76 77 78 79 80

81

81 - 94

97 98 99 100 101 102 103

104 105 106 107 108

DC. Al Coda

109 110

CODA

Louisiana Be-Bop

2nd Bb Trumpet

Composed & Arranged by
LES HOOPER

FUNKY ROCK BEAT

2 NOX ONLY

49

63

67

73

81

16

D.C. Al Coda

CODA

Louisiana Be-Bop

3rd Bb Trumpet

Composed & Arranged by
LES HOOPER

FUNKY ROCK BEAT

8
1-8

9
10-16

17
17-24
fp

25
25-29

30
30-35

36
36-39

40
40-43

44
44-48

49
49-52

Louisiana Be-Bop

4th Bb Trumpet

FUNKY ROCK BEAT

Composed & Arranged by
LES HOOPER

53 54 55 56

57 58 59 60 61

62 63 - 66

67 68 69 70

71 72 73 74 75

76 77 78 79 80

81 81 - 96

97 98 99 100 101 102 103

104 105 106 107 108

109 110

DCAlCone

MOBA

Louisiana Be-Bop

Piano

Composed & Arranged by
LES HOOPER

FUNKY BLUES ROCK

LOMP - AD LIB - OR USE SUGGESTED VOICINGS

Chords: $G^b MA^7/A^b$, $E MA^7/F\#$, $G^b MA^7/A^b$, $E MA^7/F\#$, $G MA^7/A$, $A^7(ADD13)$

37 38 39 40 41

Chords: $(A^7(ADD13))$, $G MA^7/A$, $A^7(ADD13)$, $G^9(SUS)$, $G MA^7/C$

42 43 44 45 46

Chords: F^7 , B^b , F^7

49

47 48 49 50 51

Chords: E^b , B^b , F^7 , B^b , F^7 , E^b , B^b/D

52 53 54 55 56

Chords: B^b , F/A , F^7

FILL IF NO GUITAR

ff

57 58 59 60

63 F_7^7 B_7^b

62 63 64 65 66

67

67 68 69 70 71 72

73 B_7^b $B_7^b(sus)$ B_7^b *SOLO 1st X* F_{MI}^7 B_7^b F_{MI}^7 B_7^b

73 74 75 76 77

F_{MI}^7 B_7^b 81 G_{MI}^7/C C^9

78 79 80 81 82

83 84 85 86 87 88

Louisiana Be-Bop

Guitar

Composed & Arranged by
LES HOOPER

Funky Rock Beat

8
31 - 11

G9 sus C9 sus

49 F7 Bb F7 Eb Bb F7

F7 Bb F7 2 Eb Bb/D

Bb F/A Fill - - - ff

63 F7 Bb

F7 Bb 67 2

2 70 72

73 Bb Bb9 sus Bb7 Fm7 Bb7

Fm7 Bb7 Fm7 Bb9

81 *Gm7/C* *C9* 2

81 82 83 84

85 2 2

85 86 87 88

Cm7/F *F9* 2

89 90 91 92

93 2 2

93 94 95 96

Bb9(sus) *C9(sus)* 2

97 98 99 100

Bb9(sus) *C9(sus)* *Bb9(sus)* *G9(sus)*

101 102 103 104

C7(sus) **D.C. AL CODA** 2

105 106 107 - 108

⊕ CODA 2

109 - 110

Louisiana Be-Bop

Bass

Composed & Arranged by
LES HOOPER

FUNKY BLUES ROCK

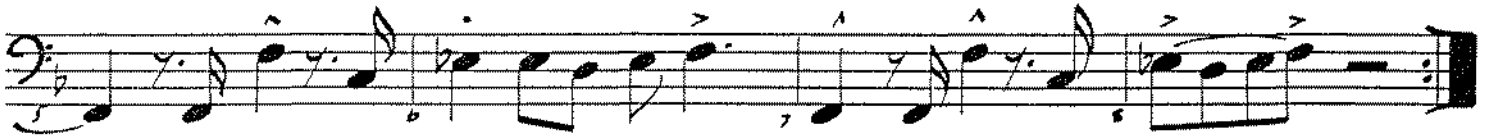

9

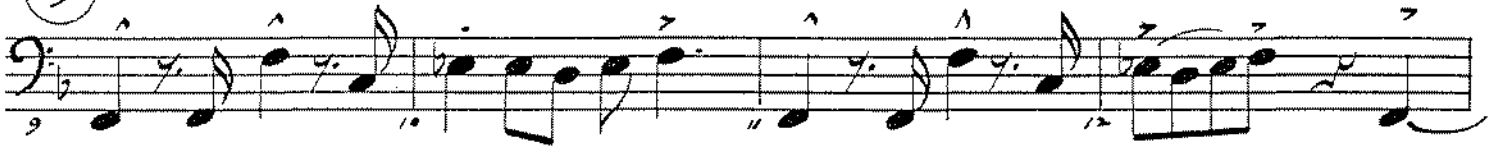

17

77 *FMI⁷* 78 *B^{b7}* 79 *FMI⁷* 80 *B^{b7}*

81 *C9sus* 82 *C9* 83 84 *2*

85 *C9sus* 86 *C9* 87 88 *2*

89 *CMI7/F* 90 *F7* 91 92 *2*

93 *CMI7/F* 94 *F7* 95 96 *2*

97 98 99 100 *2*

101 102 103 104 *2*

105 106 107 108 *DC ALLODA*

Empty bass staff.

CODA 109 *mf* 110

Louisiana Be-Bop

Drums

FUNKY ROCK DOTTED 8th FEEL

Composed & Arranged by
LES HOOPER

closed H.H.

48 49 50 51

48 49 50 51

52 53 54 55 56

57 58 59 61

Solo — —

ff

62 63 64 65 66

2

67 68 69 70 71 72 73

2

2

2

2

2

2

2

74 75 76 77 78 79 80 81 82

ff

2

83 84 85 86 87 88 89 90 91 92 93 94 95 96

97 98 99 100 101 102 103 104 105

2

2

2

Solo — — — —

106 107 108 109

D.C. AL CODA

CODA

109 110